THE SOUTHPORT
MODEL 7601

4 Bedroom—2 Bath
2102 Finished Square Feet
Dimensional Area 76' x 27'-8"

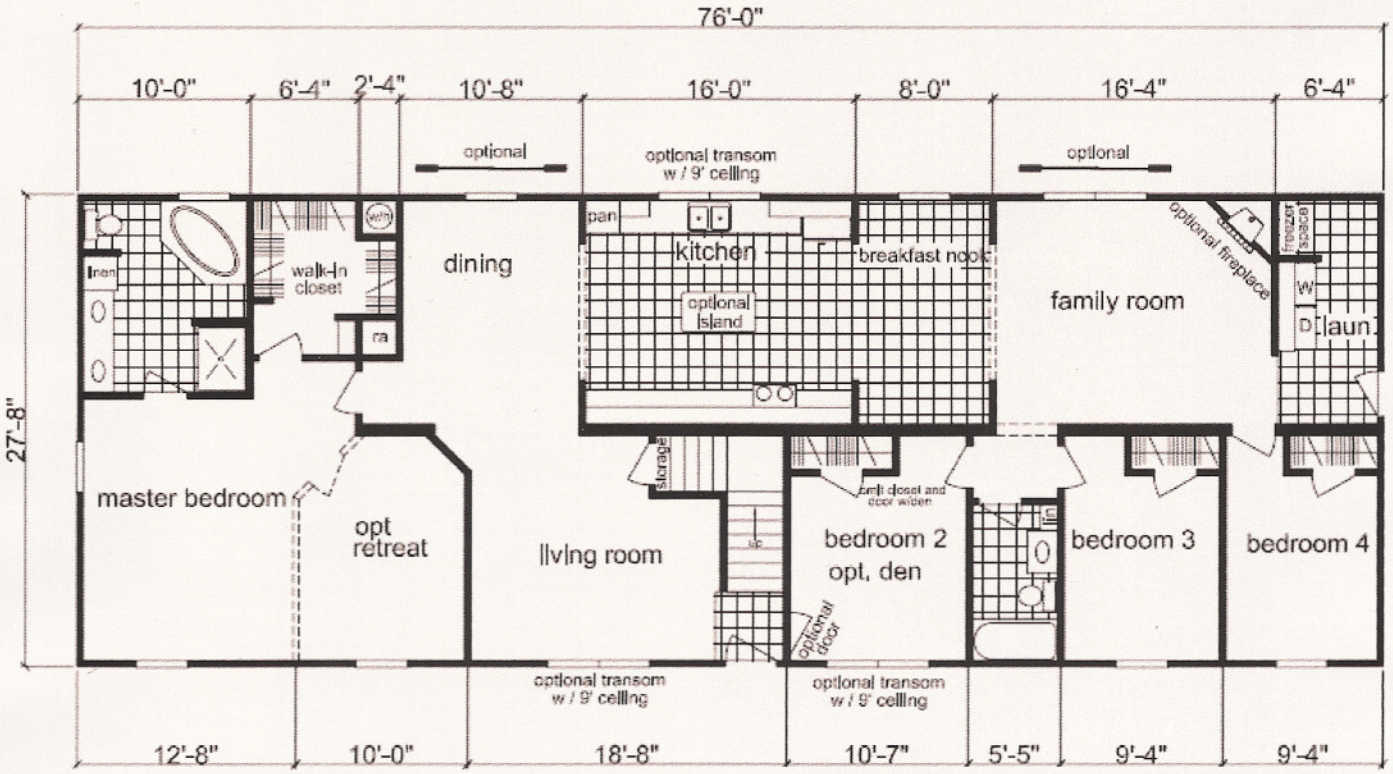

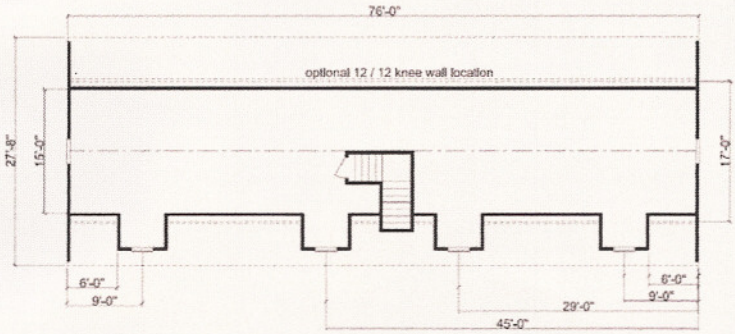

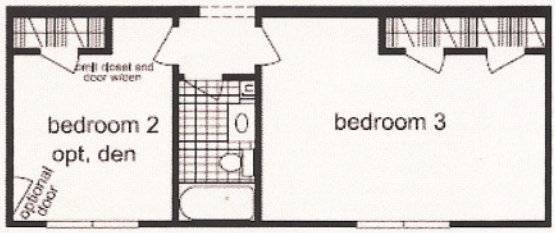

optional transom w / 9' ceiling

optional three bedroom layout

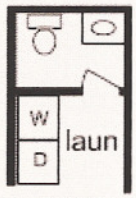

opt. 1 / 2 bath

HBS
Holmes Building Systems, LLC

Building A Better Home...

Holmes Building Systems, LLC | 2863 Plank Road, Box 520 Robbins, NC 27325 | Phone: 910.948.2516 | Fax: 910.948.3045

www.holmesbuildingsystems.com

We continuously strive to improve our homes and reserve the right to change specifications without notice.